

# ARBOR OAKS AT BOCA RATON

A PORTION OF RAINBERRY WEST BOCA P.U.D.

A REPLAT OF A PORTION OF TRACTS 40 THROUGH 44, BLOCK 78,  
PALM BEACH FARMS COMPANY'S PLAT NO. 3  
(PLAT BOOK 2, PAGES 45 - 52, PALM BEACH COUNTY RECORDS)  
LYING IN SECTION 19, TOWNSHIP 47 SOUTH, RANGE 42 EAST  
PALM BEACH COUNTY, FLORIDA

# 94

STATE OF FLORIDA  
COUNTY OF PALM BEACH  
This Plat was filed for record  
at \_\_\_\_\_ M., this \_\_\_\_\_ day  
of \_\_\_\_\_, 199\_\_\_\_, and duly  
recorded in Plat Book No. \_\_\_\_\_  
on Pages \_\_\_\_\_ and \_\_\_\_\_  
DOROTHY H. WILKIN, CLERK  
BY: \_\_\_\_\_ DC

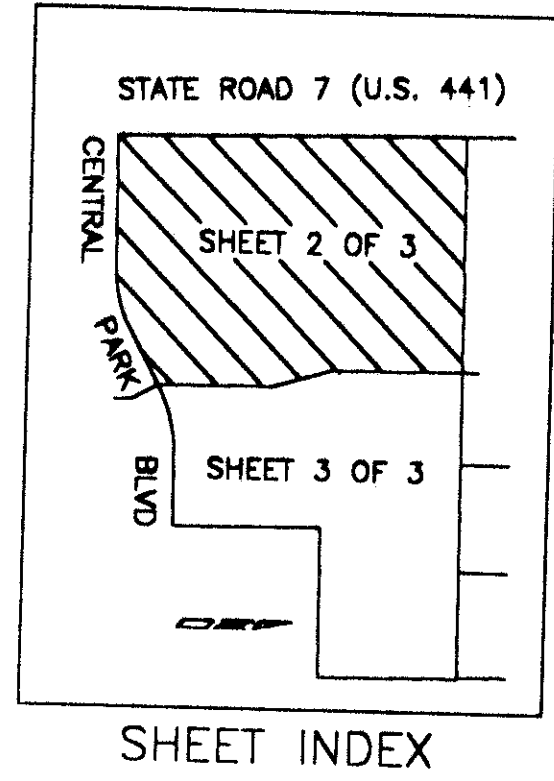

THIS INSTRUMENT PREPARED BY:  
**MICHAEL D. ROSE, PLS**  
SDA SEAR ENGINEERING SURVEYING & ASSOCIATES  
4901 N.W. 17th Way • Suite 404 • Ft. Lauderdale, FL 33309  
PH: 305-778-7804 • FAX: 305-778-7808

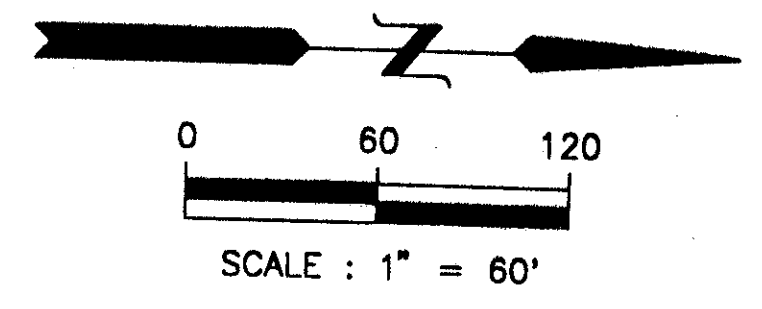

STATE ROAD 7 (U.S. 441)

50' CROSSING OVER L.W.D.D. E-1 CANAL  
O.R.B. 3808, PG. 1350

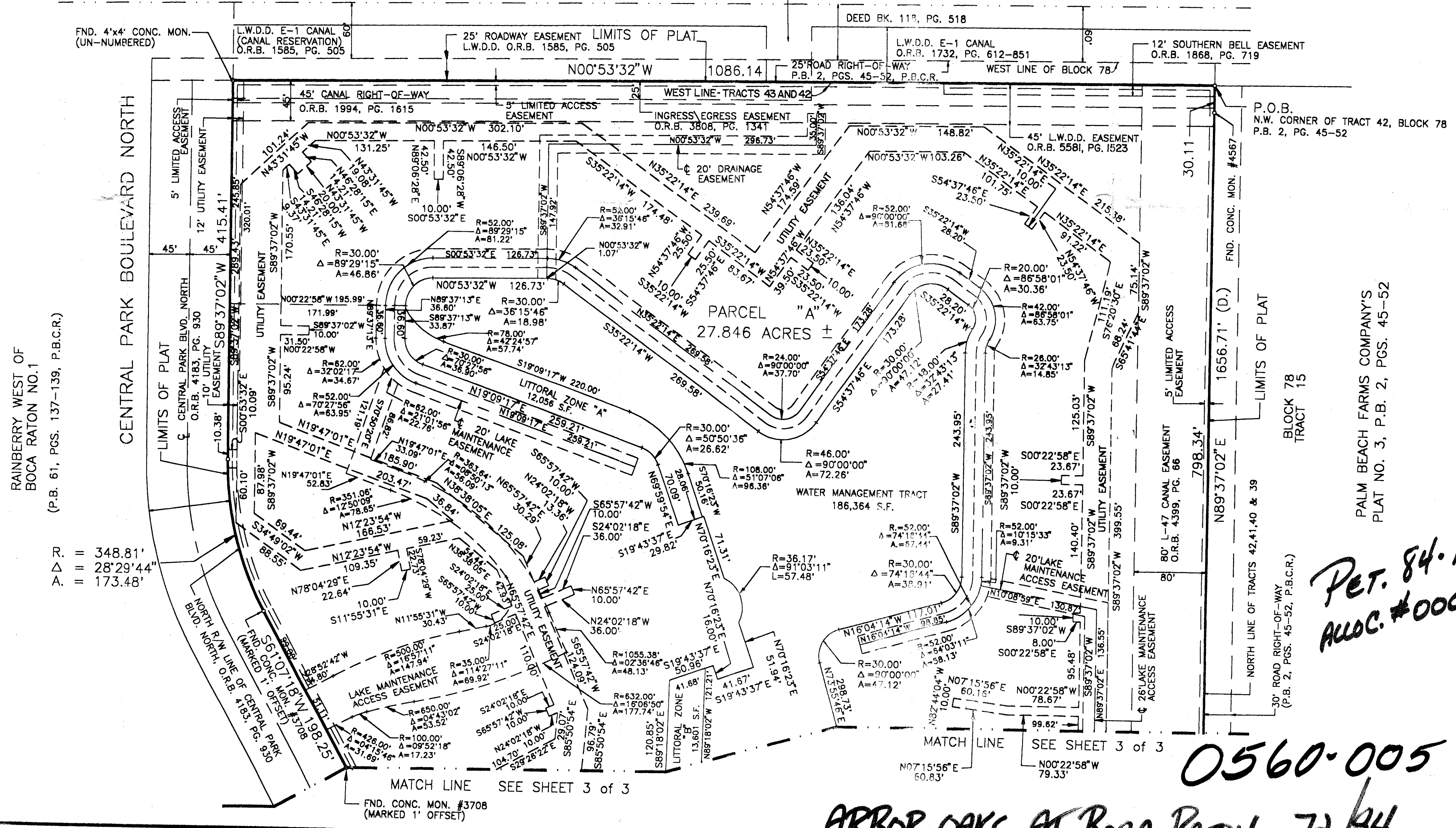

RAINBERRY WEST OF BOCA RATON NO. 1  
(P.B. 61, PGS. 137-139, P.B.C.R.)

R. = 348.81'  
Δ = 28°29'44"  
A. = 173.48'

PALM BEACH FARMS COMPANY'S  
PLAT NO. 3, P.B. 2, PGS. 45-52

*PET. 84-139B  
ALOC. #0001*

0560-005

ARBOR OAKS AT BOCA RATON 72/94

SUBDIVISION: Arbor Oaks at Boca Raton  
BOOK: 72 PAGE: 93  
FLOOD HAZ: FLOOD HAZ  
ROAD: 54 ZONING: RS  
SE: 84-139B  
PLAT NAME: Rainberry West Boca

TAZ 883